

PLAN SHOWING THE PROPOSED CONSTRUCTION OF A HOUSE IN S. NO. 180 OF PAMMAL VILLAGE - AT P. NO. 30 - CHAMUN - DESWARI NAGAR - PAMMAL TOWN PANCHAYAT LIMITS.

OWNER : MR. T. THANGARAJ.

SCALE 1:100 & 200.

REFERENCE

D. DOOR	100 X 213
P1. DOOR	91 X 198
P2. DOOR	75 X 183
W. WINDOW	91 X 135
W1. WINDOW	135 X 135
G. GRILL	122 X 135
Y. VENT	91 X 61

COLOUR INDEX

PROPOSED	
ROAD	
SITE BOUNDARY	
EXG HUT. TO BE REMOVED	

STAIR CASE

WIDTH	91 CMS.
RAISE	12 CMS.
TREAD	23 CMS.

PLOT AREA	2400 SQ. FT.	223 SQ. MT.
PRO. PLINTH	478 SQ. FT.	44 SQ. MT.
PRO. BATH & WC	55 SQ. FT.	5 SQ. MT.
OPEN SPACE	1867 SQ. FT.	174 SQ. MT.
FSI	0.22	COVERAGE 22%.

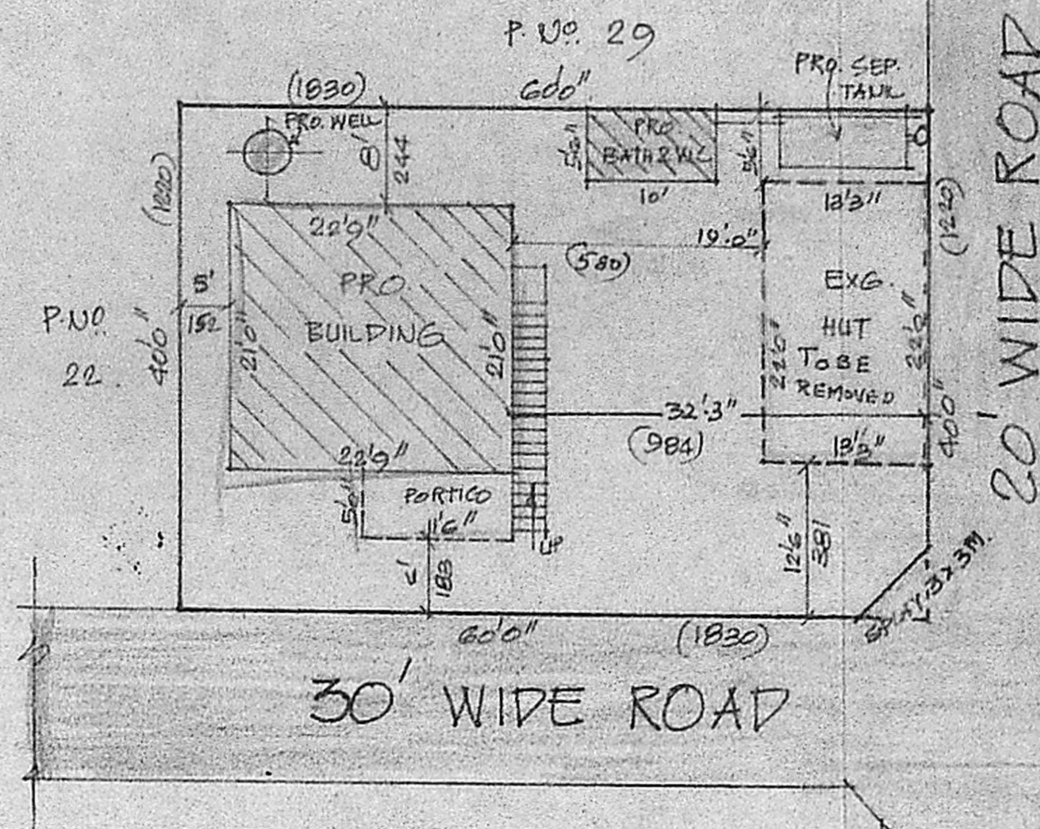

SITE PLAN

SCALE 1:200.

MMDA IAI/PP No. /  
 C No. ... A/17691/90.  
 Assn. ... R. ...  
 Security PART I  
 PART II

A.P. D.P.

Planning Permit No. A/145/91  
**APPROVED**  
 SUBJECT TO THE CONDITIONS IN THIS OFFICE LETTER.  
 No. A/17691/90 Date 20-2-91  
 For Member Secretary  
 MADRAS METROPOLITAN DEVELOPMENT AUTHORITY  
 MADRAS - 600 008

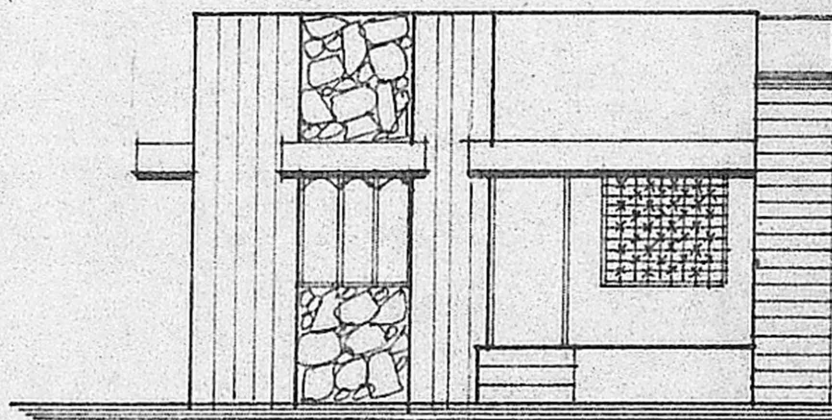

FRONT ELEVATION.

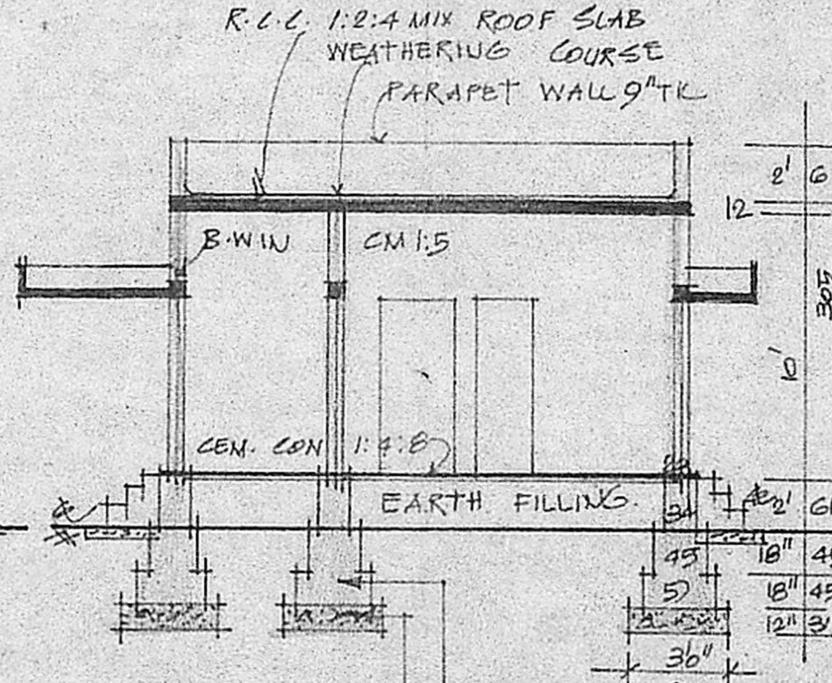

SECTION ON 'AA'

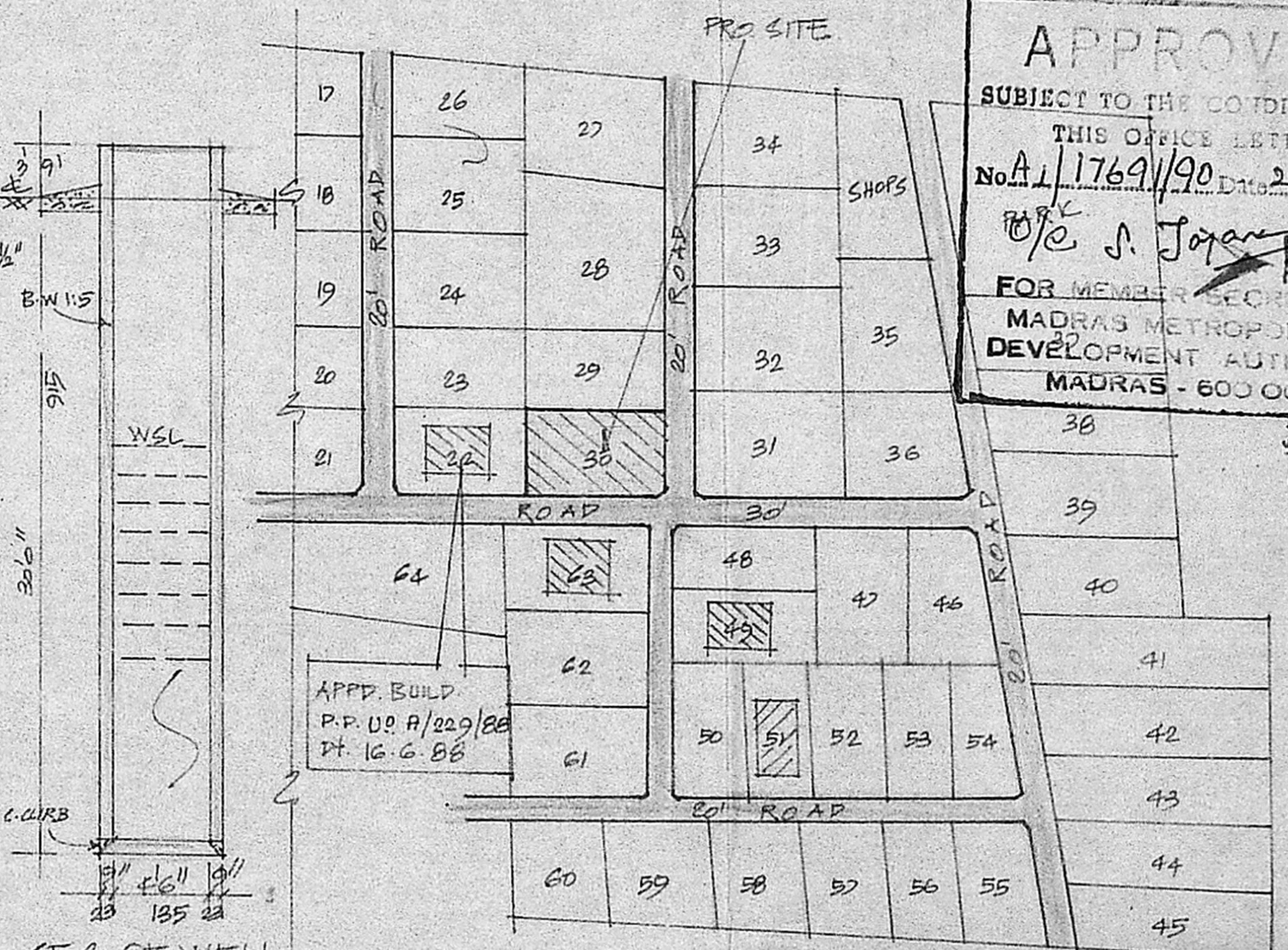

LAYOUT PLAN (PT)

\* LAYOUT APPD. LPPM/DDTP NO. 136/92

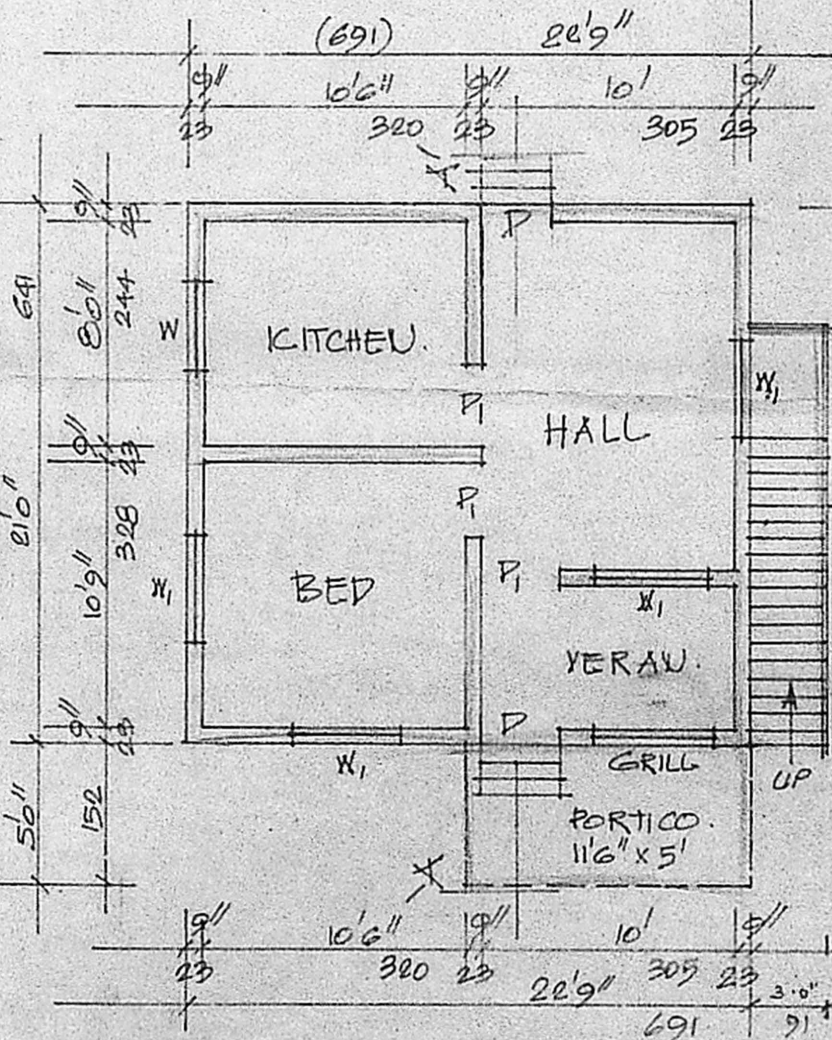

PLAN

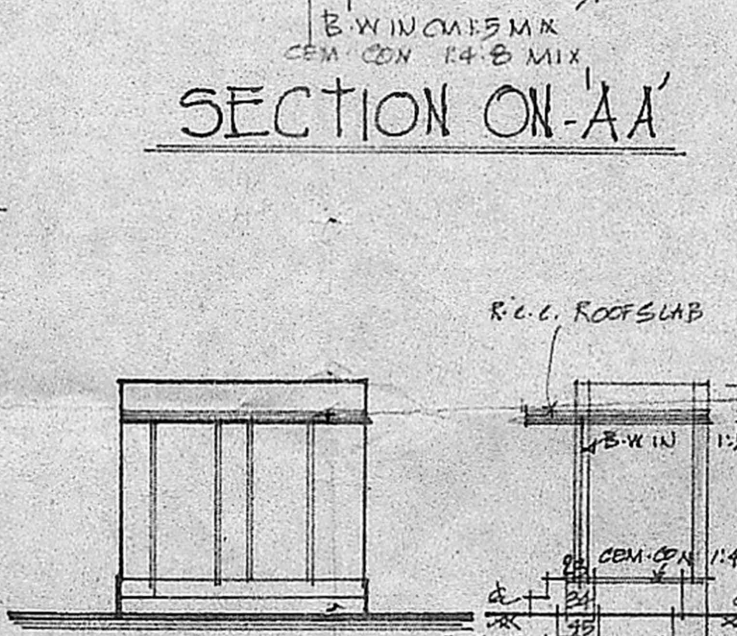

SEC. OF WELL

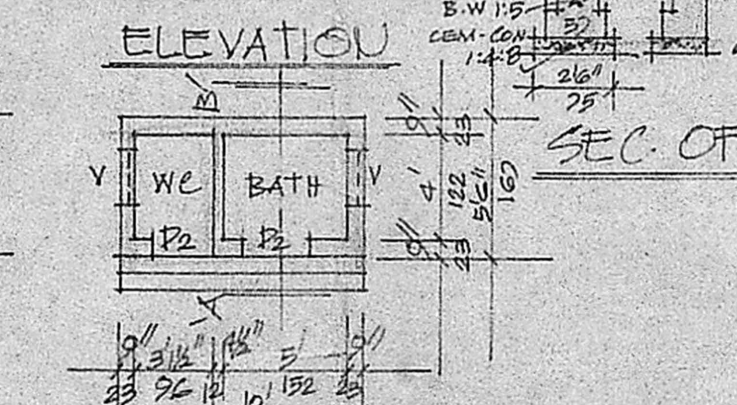

PLAN OF BATH & WC

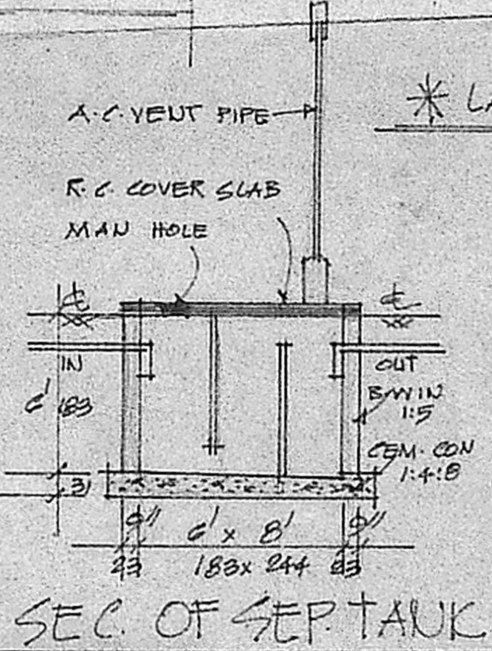

SEC. OF SEPT. TANK

K. Krishnarajan  
 Consulting Engineer  
 Licensed Surveyor  
 MADRAS CORPORATION & TAMBARAM MUNICIPALITY  
 LICENSE No. 30 (IInd Class)  
 1, Brincavan Street, Kennedy Street  
 WEST TAMBARAM, MADRAS-600 045

T. Thangaraj  
 OWNER